

Documentation for Migrating .Mbox format emails to standard Gmail and Google workspace managed Gmail

Prerequisites:

[A. RecoveryTools MBOX Migrator \(.Mbox format emails to Google workspace managed Gmail – windows only\)](#)

- RecoveryTools MBOX Migrator

[B. RecoveryTools MBOX Migrator \(.Mbox format emails to standard Gmail \)](#)

- Thunderbird
- ImportExportTools NG 11.1 addon

[A. RecoveryTools MBOX Migrator \(.Mbox format emails to Google workspace managed Gmail – windows only\)](#)

- **Install the software and register with the Pro key from the key text file located in the downloaded folder**
- **Link: <https://getintopc.com/software/email/recoverytools-mbox-migrator-2021-free-download/>**

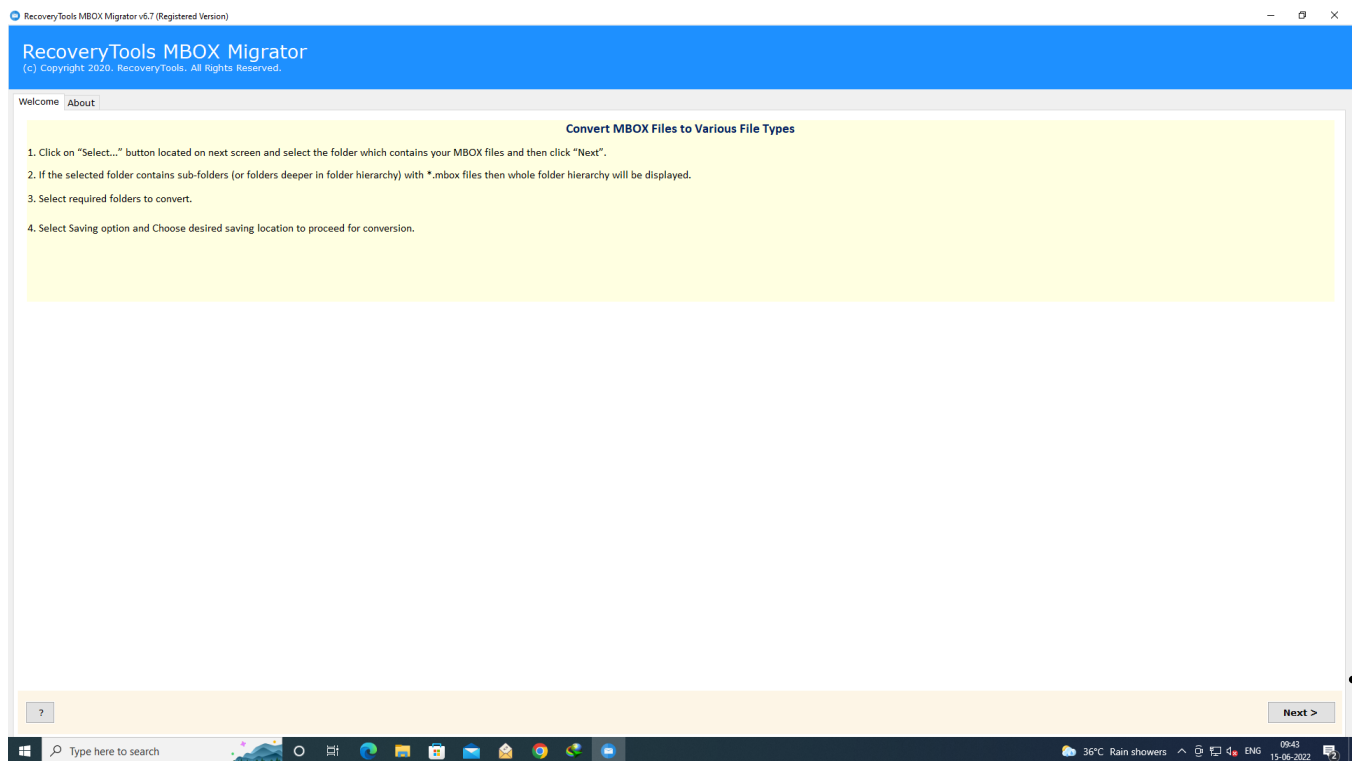

t the .mbox file

• s
e
l
e
c

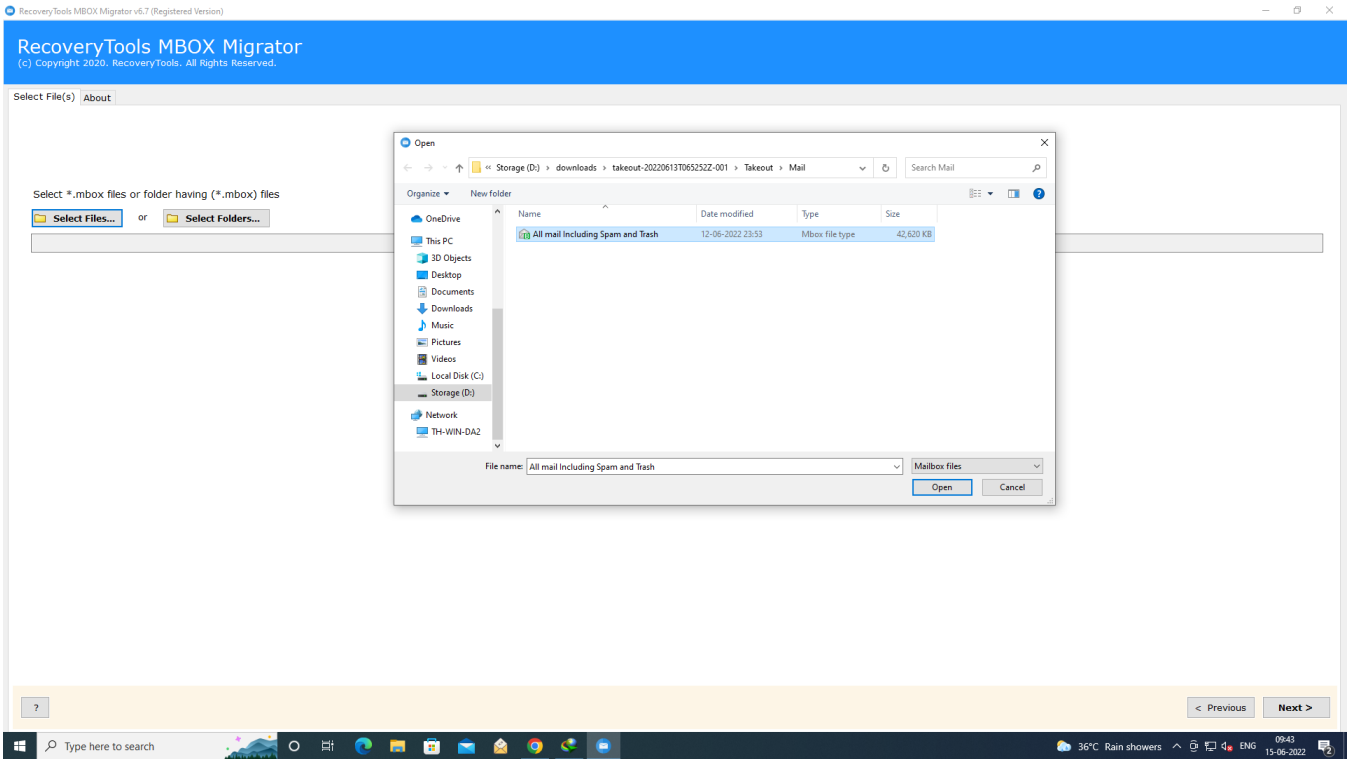

- **press next and select Gmail import destination**

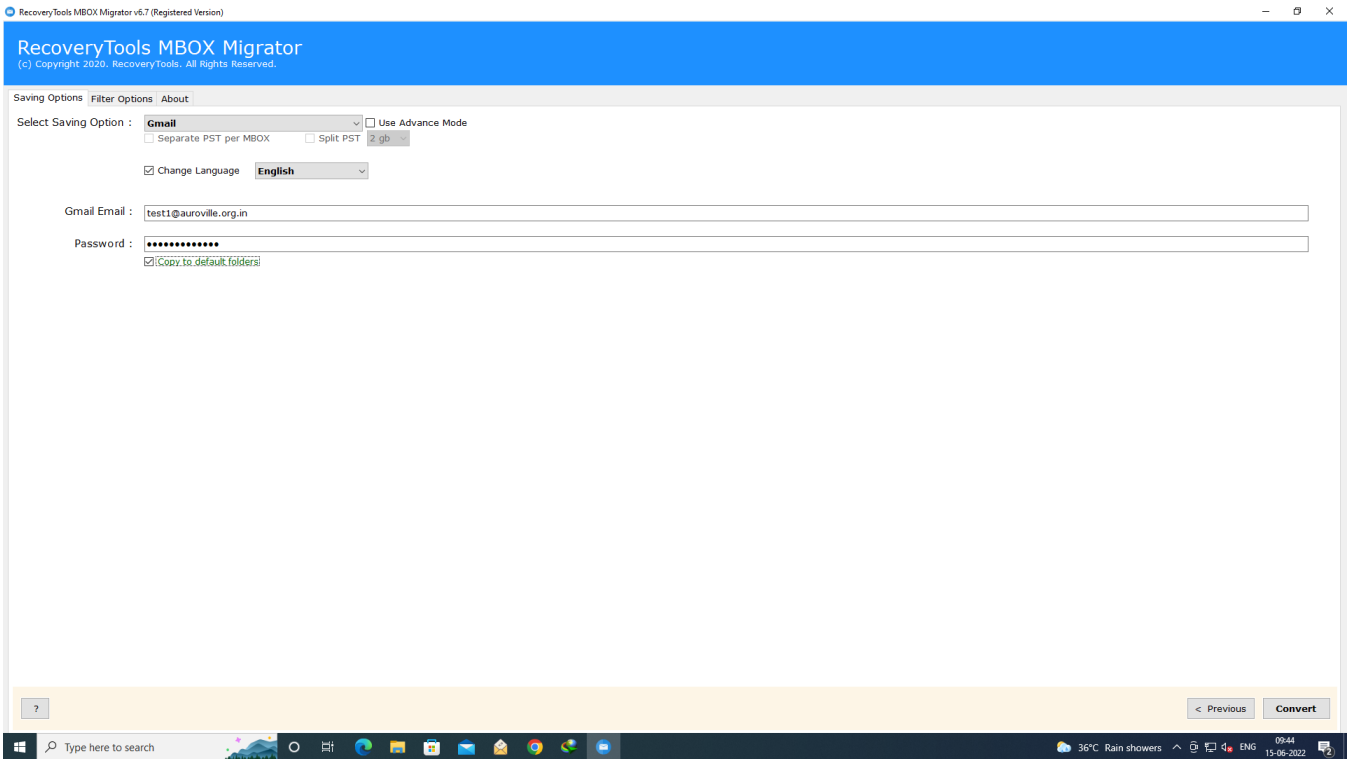

- **Provide your username and password and tick copy to default folder option and press continue**

B. RecoveryTools MBOX Migrator (.Mbox format emails to standard Gmail)

- **Thunderbird**
- **ImportExportTools NG 11.1 addon**



ImportExportTools NG 11.1

by [Christopher Leidigh](#)

Adds tools to import/export messages and folders (NextGen)

NEW 78/68 Compatible version !

See Changes below

[+ Download Now](#)

- install Thunderbird
- Install the ImportExportTools NG 11.1 addon (Link: <https://addons.thunderbird.net/En-us/thunderbird/addon/importexporttools-ng/>)
- Sign in to your destination email address
- Now right click >local folders (under inbox tool panel) > select ImportExportTools NG > select import mbox file

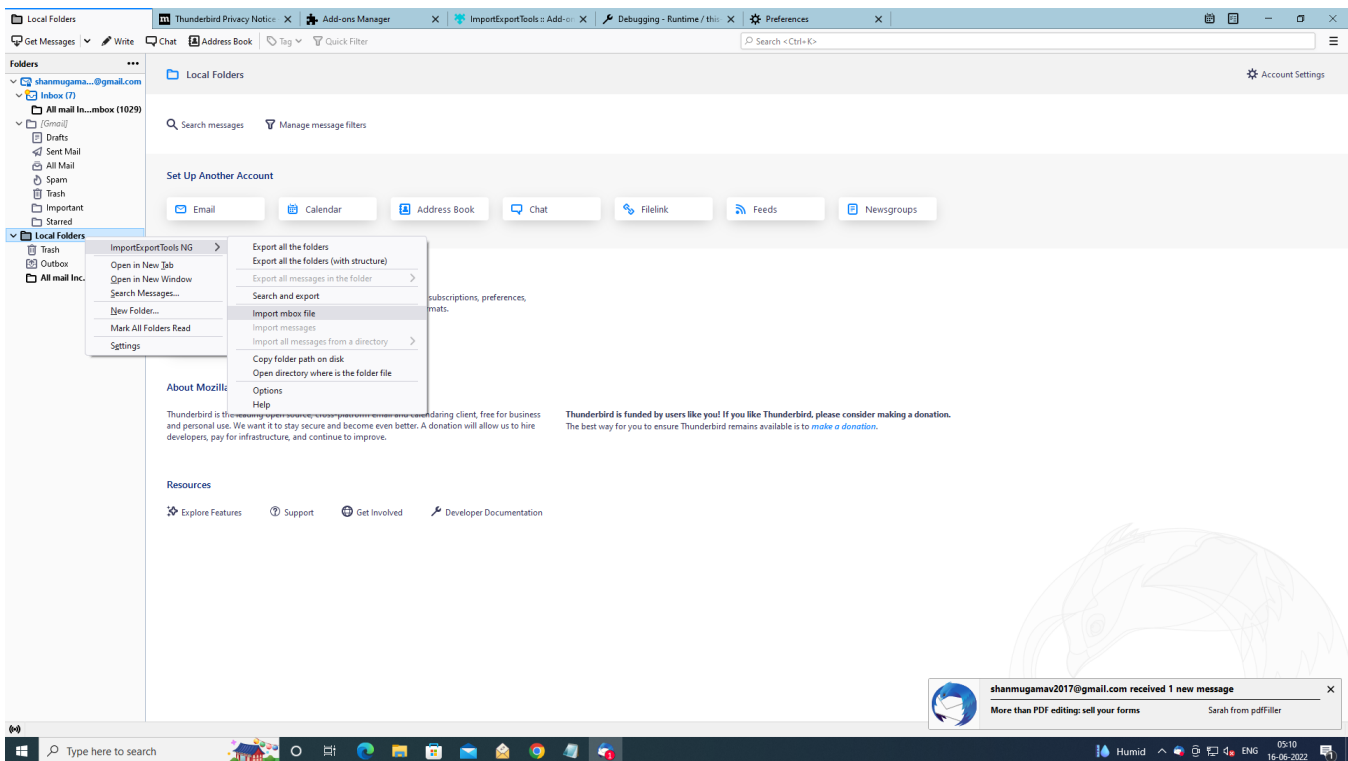

- Select your .mbox file
- Now you can see all your emails imported from the .mbox file
- Just drag and drop the imported folder into the inbox

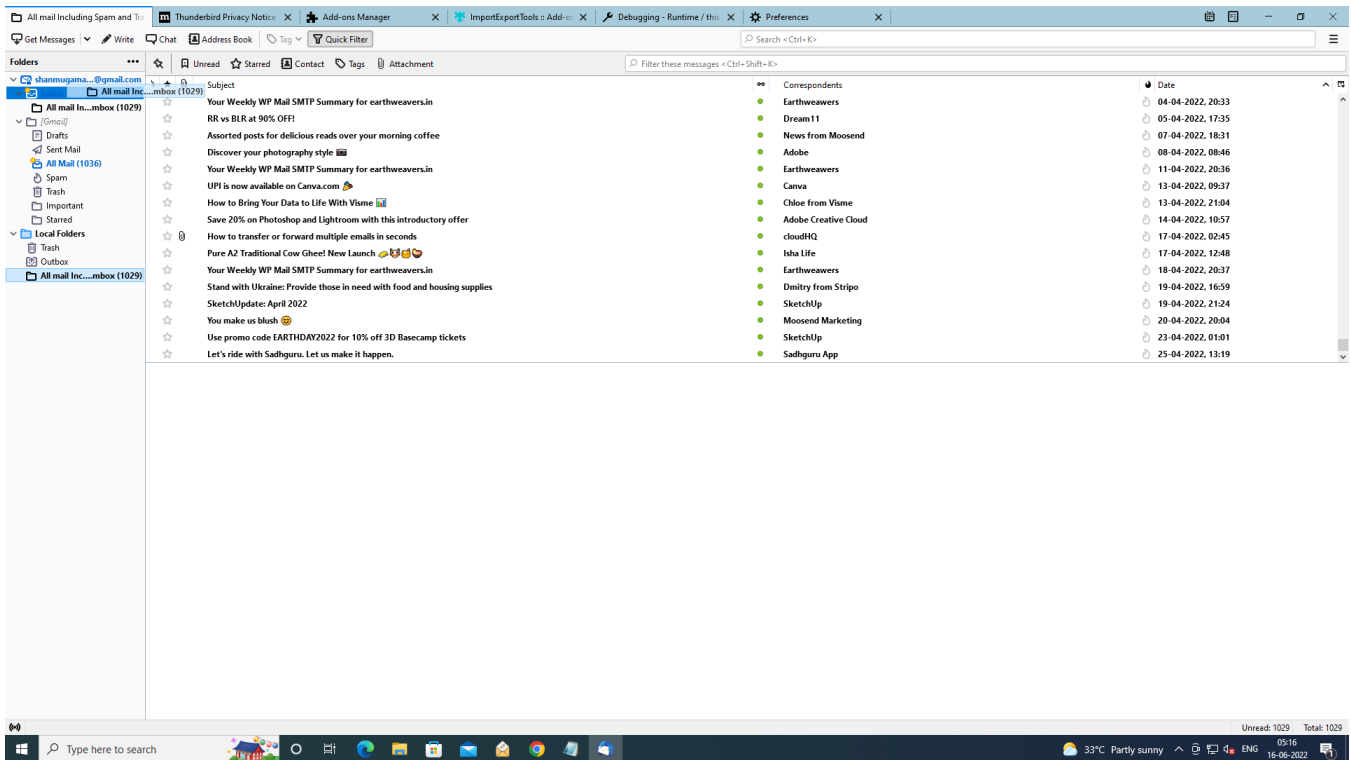

- Repeat the drag and drop for sent emails, drafts, etc
- Wait for the copying progress to be done-- see the activity manager on the right bottom for the progress